



***Y PWYLLGOR
CYNLLUNIO***

28.06.2018

***RHANBARTH Y
DWYRAIN***

**PLANNING
COMMITTEE**

28.06.2018

**AREA
EAST**



***CEISIADAU YR ARGYMHELLIR EU
BOD YN CAEL EU CYMERADWYO***

**APPLICATIONS RECOMMENDED
FOR APPROVAL**



E/35920

E/35920

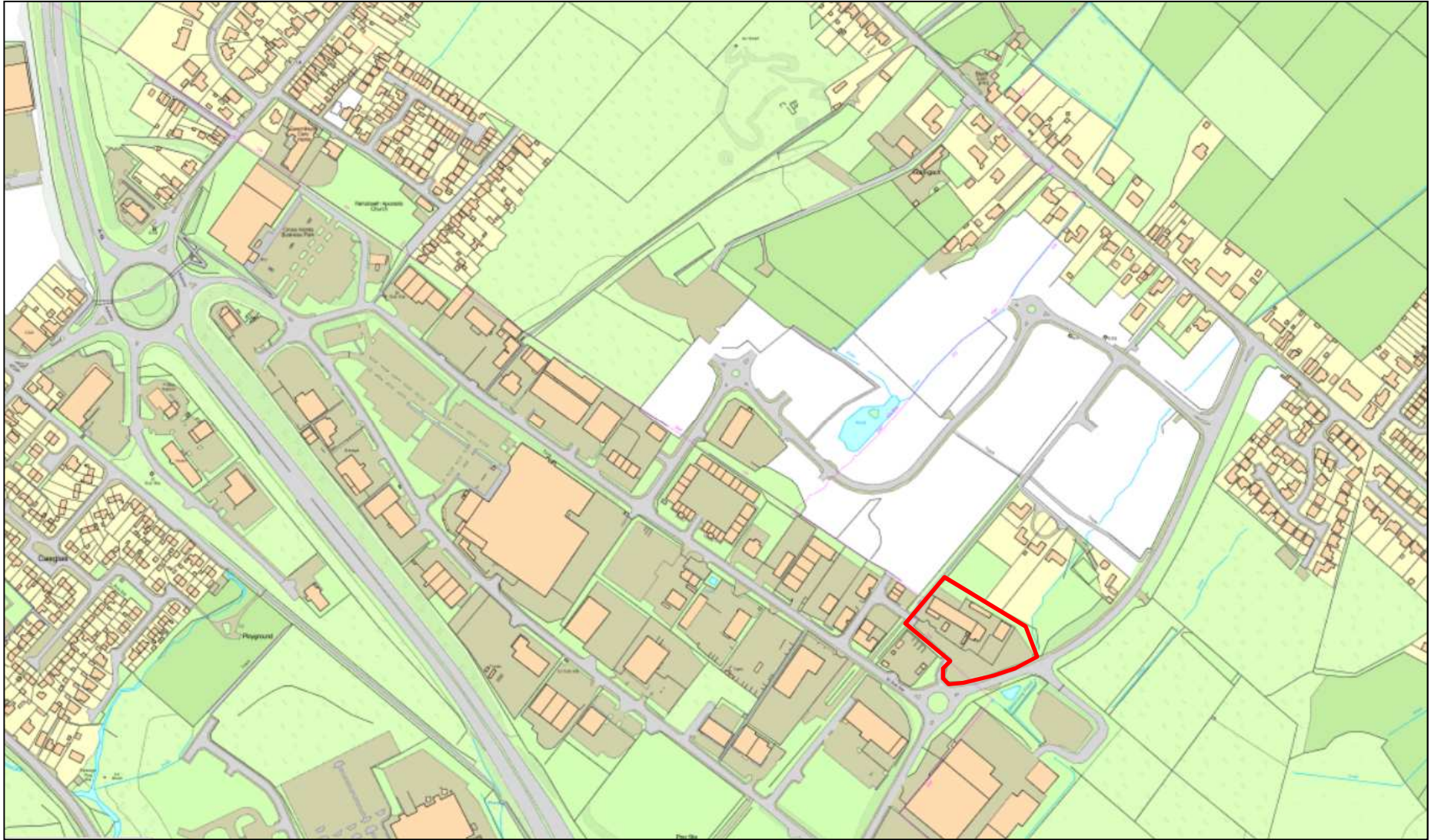

E/35920



E/35920

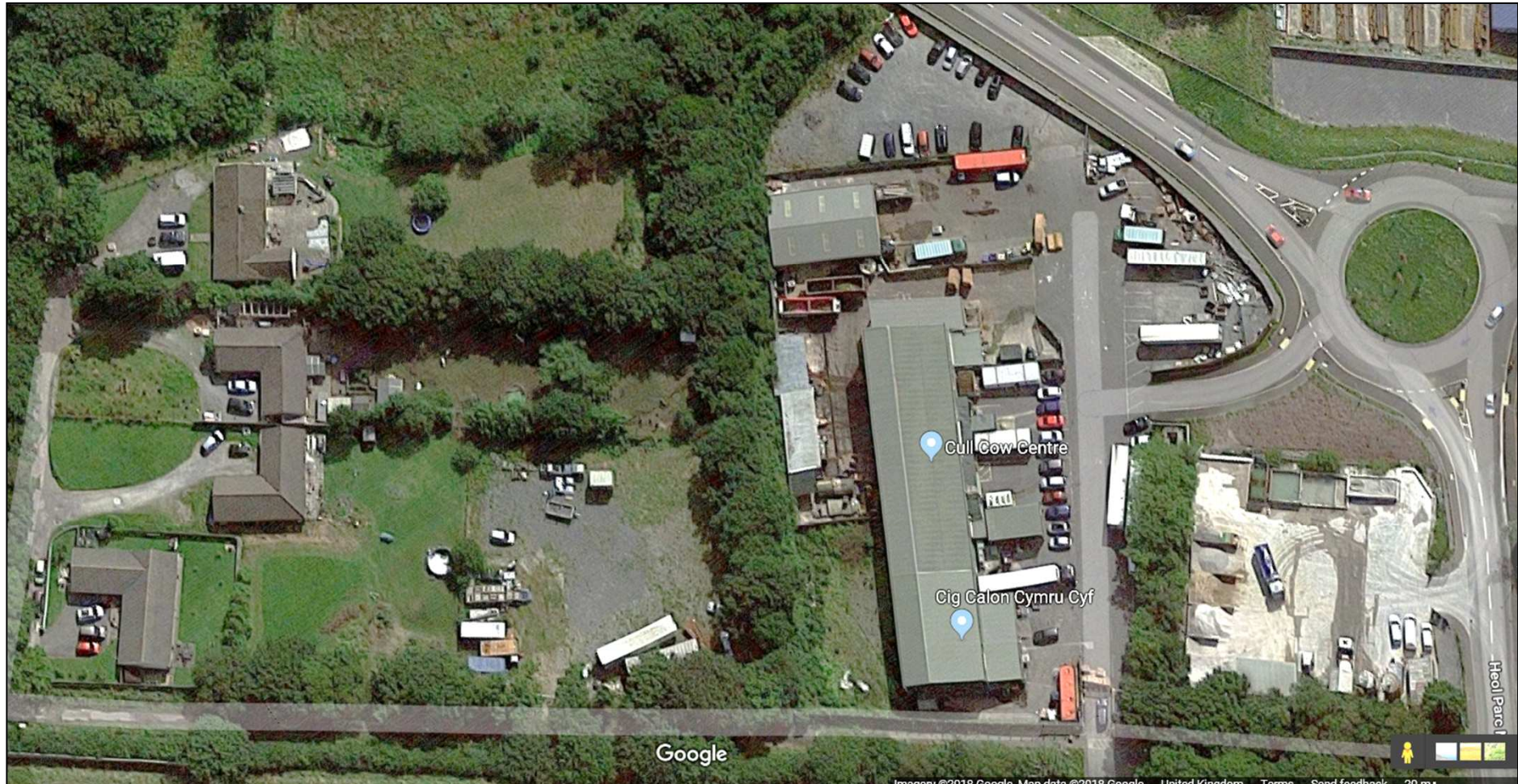

E/35920



E/35920



E/35920



E/35920



E/35920



E/35920



E/35920



E/35920

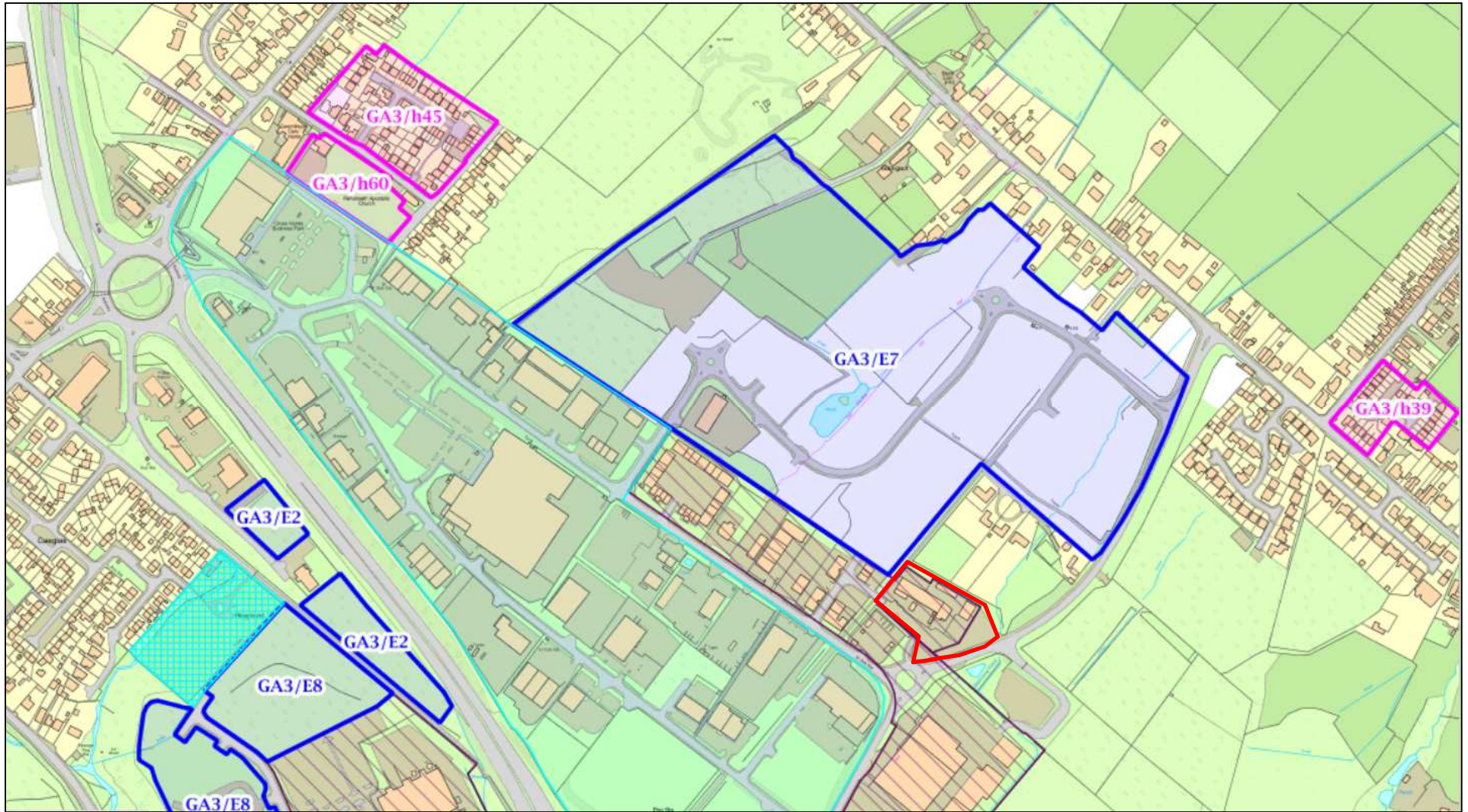

E/35920

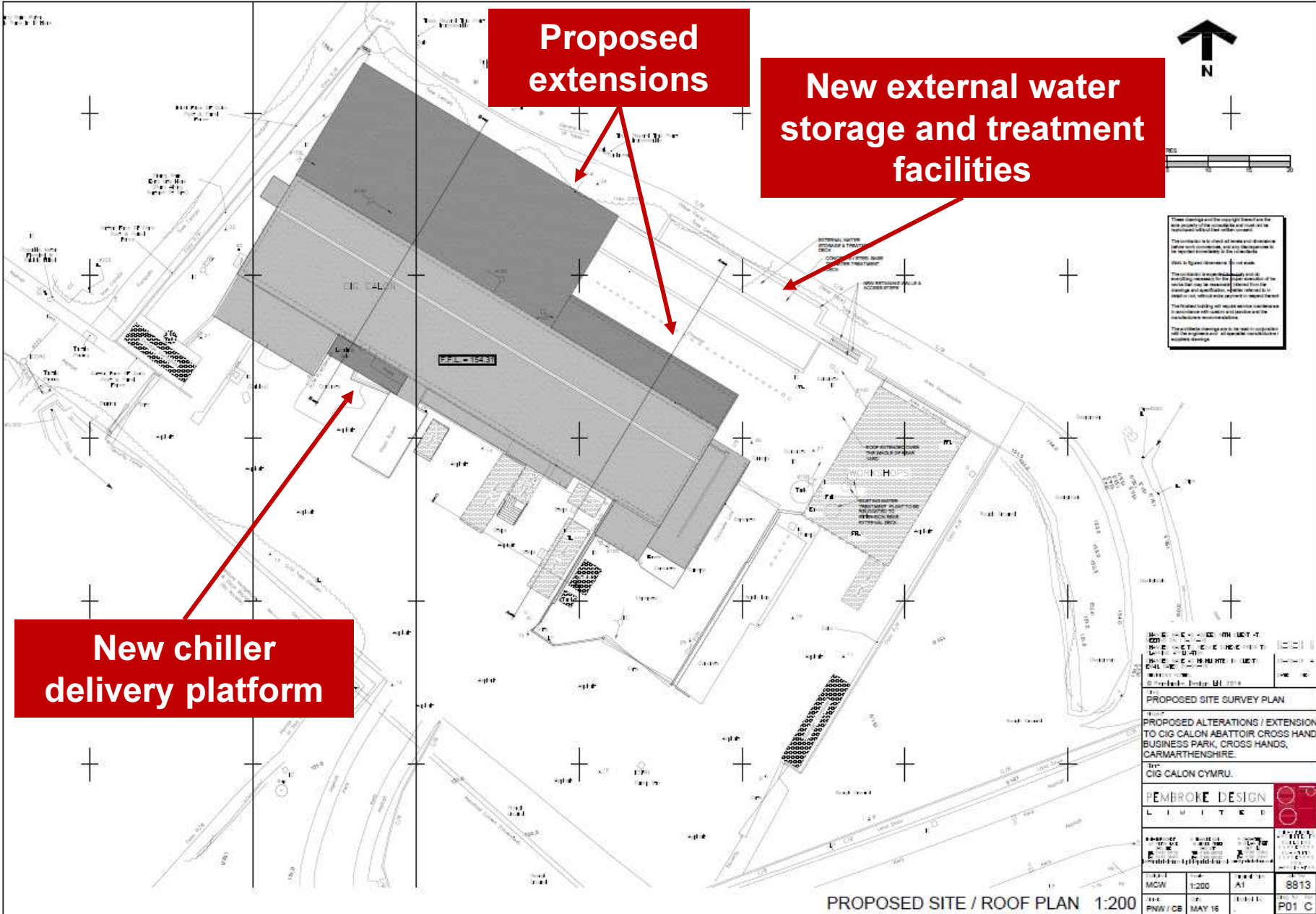

New chiller delivery platform

Proposed extensions

New external water storage and treatment facilities

<p>THESE DRAWINGS AND THE COPYRIGHT THEREIN ARE THE SOLE PROPERTY OF PEMBROKE DESIGN AND SHALL BE RETURNED TO THEM UPON COMPLETION OF THE PROJECT.</p> <p>THESE DRAWINGS ARE FOR INFORMATION ONLY AND DO NOT CONSTITUTE A CONTRACT. ANY ALTERATIONS, OMISSIONS, ADDITIONS OR MODIFICATIONS, WHETHER INTENTIONAL OR UNINTENTIONAL, SHALL BE THE RESPONSIBILITY OF THE CLIENT.</p> <p>THE CLIENT IS RESPONSIBLE FOR OBTAINING ALL NECESSARY PERMITS AND APPROVALS FROM THE RELEVANT AUTHORITIES.</p> <p>THE DRAWINGS SHALL BE USED IN ACCORDANCE WITH THE CONDITIONS OF USE SET OUT IN THE SEPARATE DOCUMENT.</p> <p>THE DRAWINGS SHALL BE VALID FOR A PERIOD OF 12 MONTHS FROM THE DATE OF ISSUE.</p>			
<p>PROPOSED SITE SURVEY PLAN</p> <p>PROPOSED ALTERATIONS / EXTENSION TO CIG CALON ABATTOIR CROSS HAND BUSINESS PARK, CROSS HANDS, CARMARTHENSHIRE.</p> <p>CIG CALON CYMRU.</p>			
<p>PEMBROKE DESIGN</p> <p>L I M I T E D</p>			
<p>PROJECT: CIG CALON ABATTOIR CROSS HAND BUSINESS PARK, CROSS HANDS, CARMARTHENSHIRE.</p>	<p>SCALE: 1:200</p>	<p>DATE: MAY 15</p>	<p>NO: 8813</p>
<p>PREPARED BY: P. W. / C.B.</p>	<p>DATE: MAY 15</p>	<p>SCALE: 1:200</p>	<p>NO: PD1 C</p>

PROPOSED SITE / ROOF PLAN 1:200

E/35920

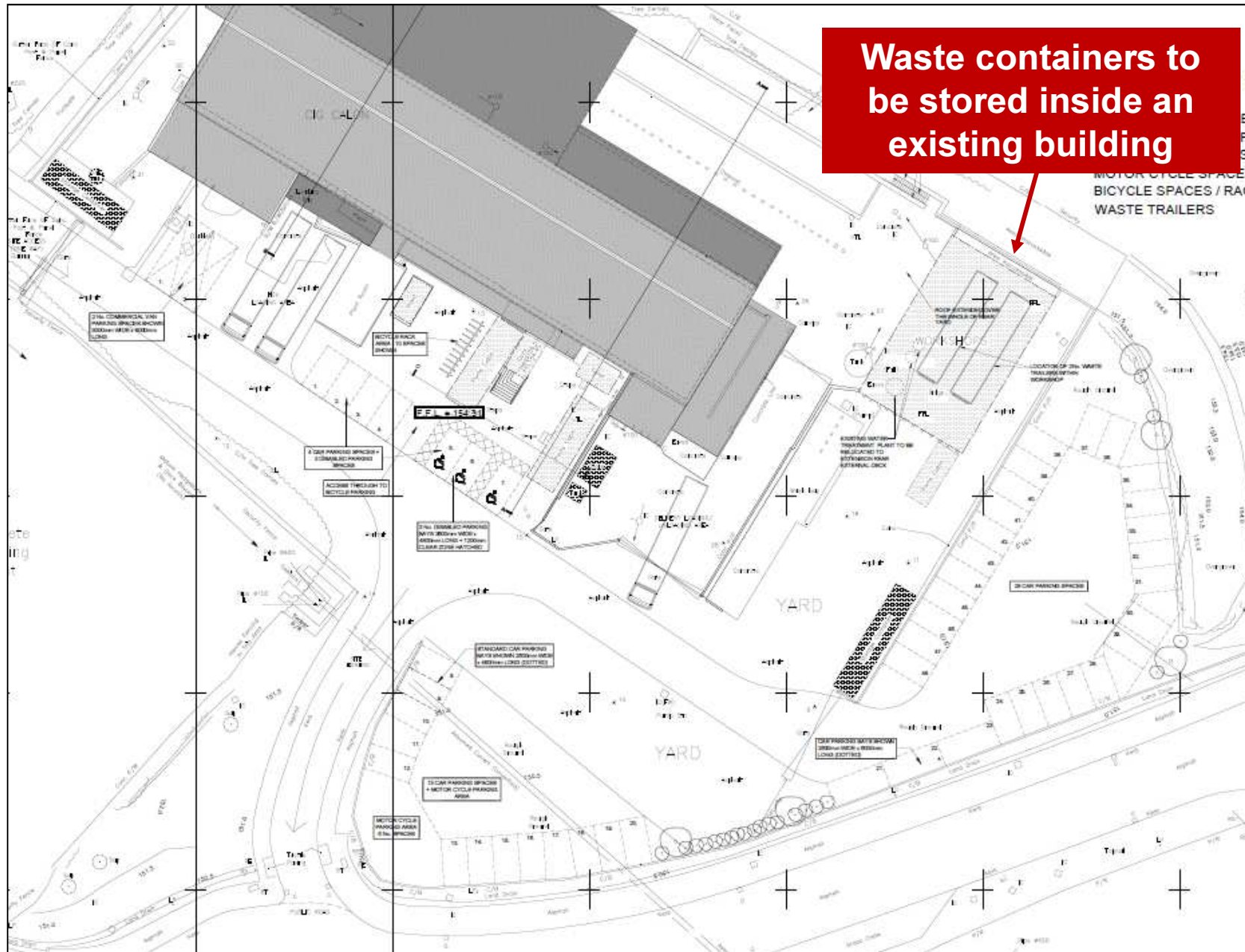

E/35920

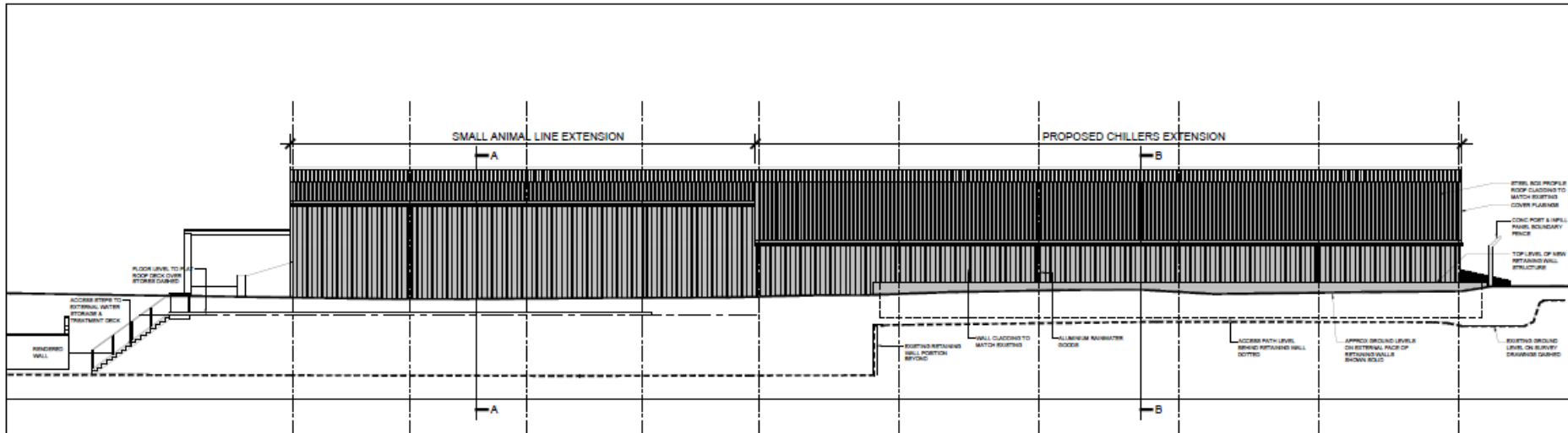

PROPOSED REAR ELEVATION 1:100

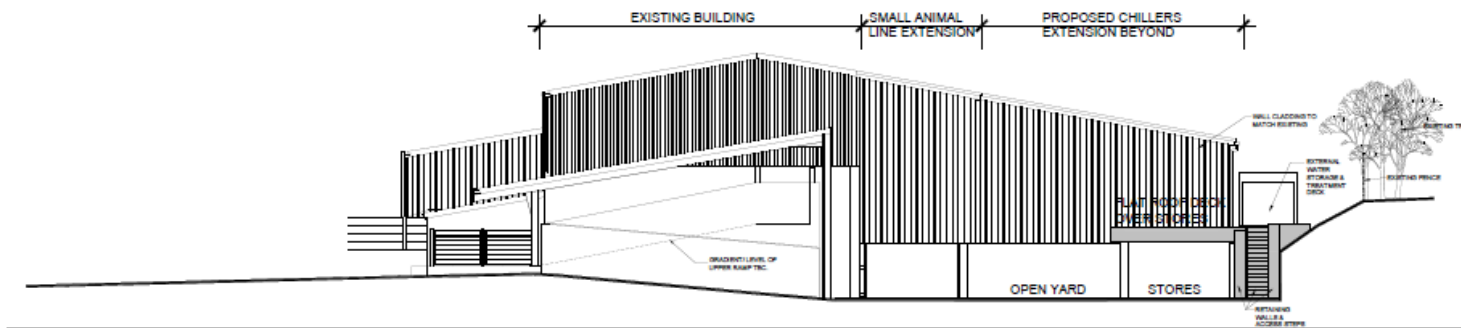

PROPOSED SIDE ELEVATION 1:100

These drawings and the copyright thereof are the sole property of the consultant and must not be reproduced without their written consent.

The contractor is to check all levels and dimensions before work commences, and any discrepancies to be reported immediately to the consultant.

Work to agreed dimensions. Do not scale.

The contractor is expected to supply and do everything necessary for the proper execution of the works that may be reasonably inferred from the drawings and specifications, whether stated or not, without extra payment in respect thereof.

The finished building will require routine maintenance in accordance with national and practice and the manufacturer's recommendations.

The outside drawings are to be read in conjunction with the engineering and architectural specifications / schedule of works.



DATE OF ISSUE	15/05/2018
ISSUED BY	AL
DATE OF ISSUE	15/05/2018
ISSUED BY	AL
DATE OF ISSUE	15/05/2018
ISSUED BY	AL

PROPOSED ELEVATIONS

PROPOSED ALTERATIONS / EXTENSION TO CIG CALON ABATTOIR CROSS HAND BUSINESS PARK, CROSS HANDS, CARMARTHENSHIRE.

1111 CIG CALON CYMRU.



PROJECT	1111 CIG CALON CYMRU	DATE	15/05/2018
NO	8813	SCALE	1:100
DATE	MAY 15	BY	AL
DATE	MAY 15	BY	AL

E/35920

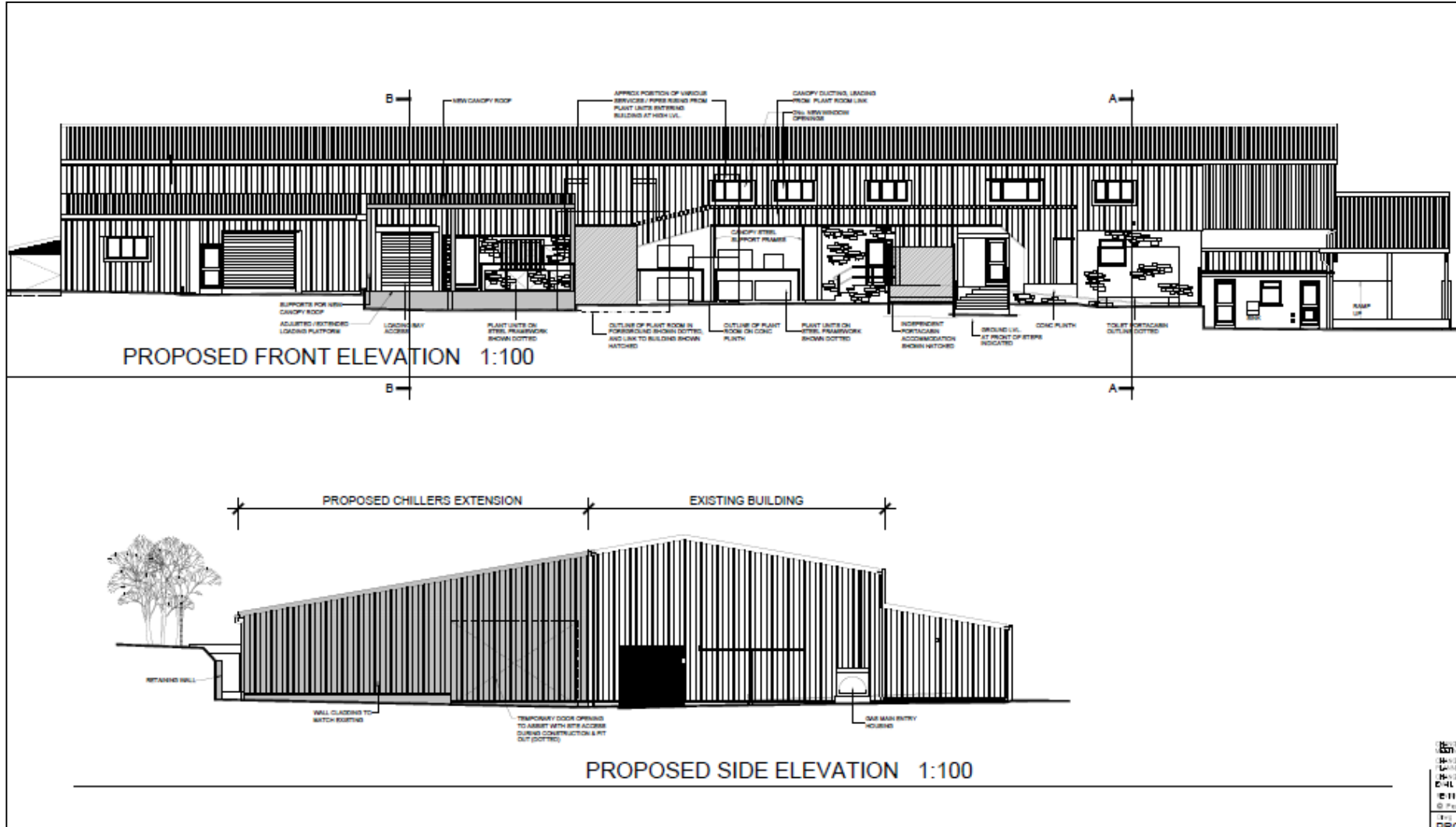

E/35920

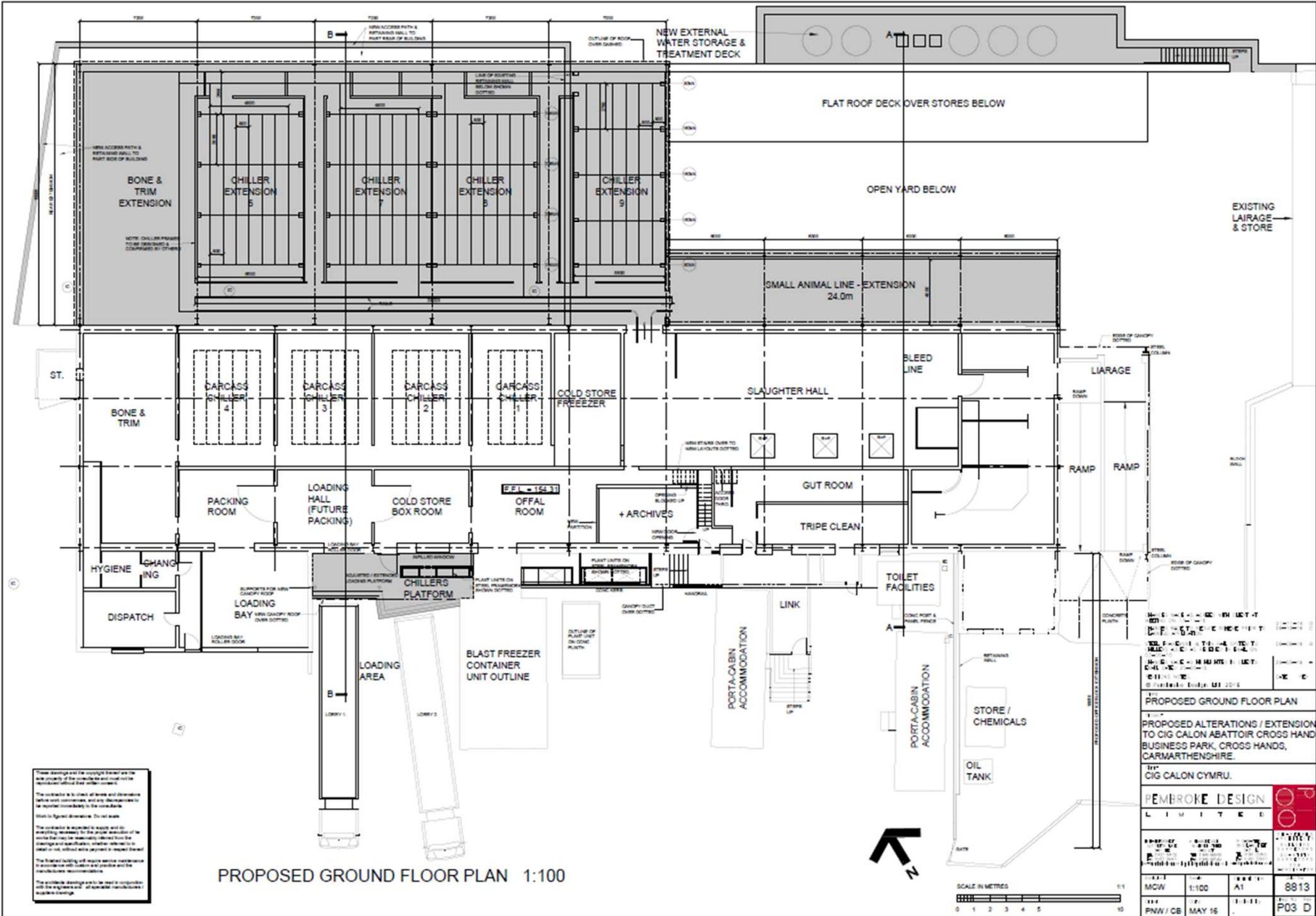

These drawings and the copyright therein are the sole property of the contractor and shall not be reproduced without the written consent.

The contractor is to check all levels and dimensions before work commences, and any discrepancies are to be reported immediately to the contractor.

Work to be signed dimensions. Do not vary.

The contractor is to ensure that all work is completed in accordance with the approved drawings and specifications. The contractor is to ensure that all work is completed in accordance with the approved drawings and specifications. The contractor is to ensure that all work is completed in accordance with the approved drawings and specifications.

The contractor is to ensure that all work is completed in accordance with the approved drawings and specifications. The contractor is to ensure that all work is completed in accordance with the approved drawings and specifications. The contractor is to ensure that all work is completed in accordance with the approved drawings and specifications.

The contractor is to ensure that all work is completed in accordance with the approved drawings and specifications. The contractor is to ensure that all work is completed in accordance with the approved drawings and specifications. The contractor is to ensure that all work is completed in accordance with the approved drawings and specifications.

E/35920

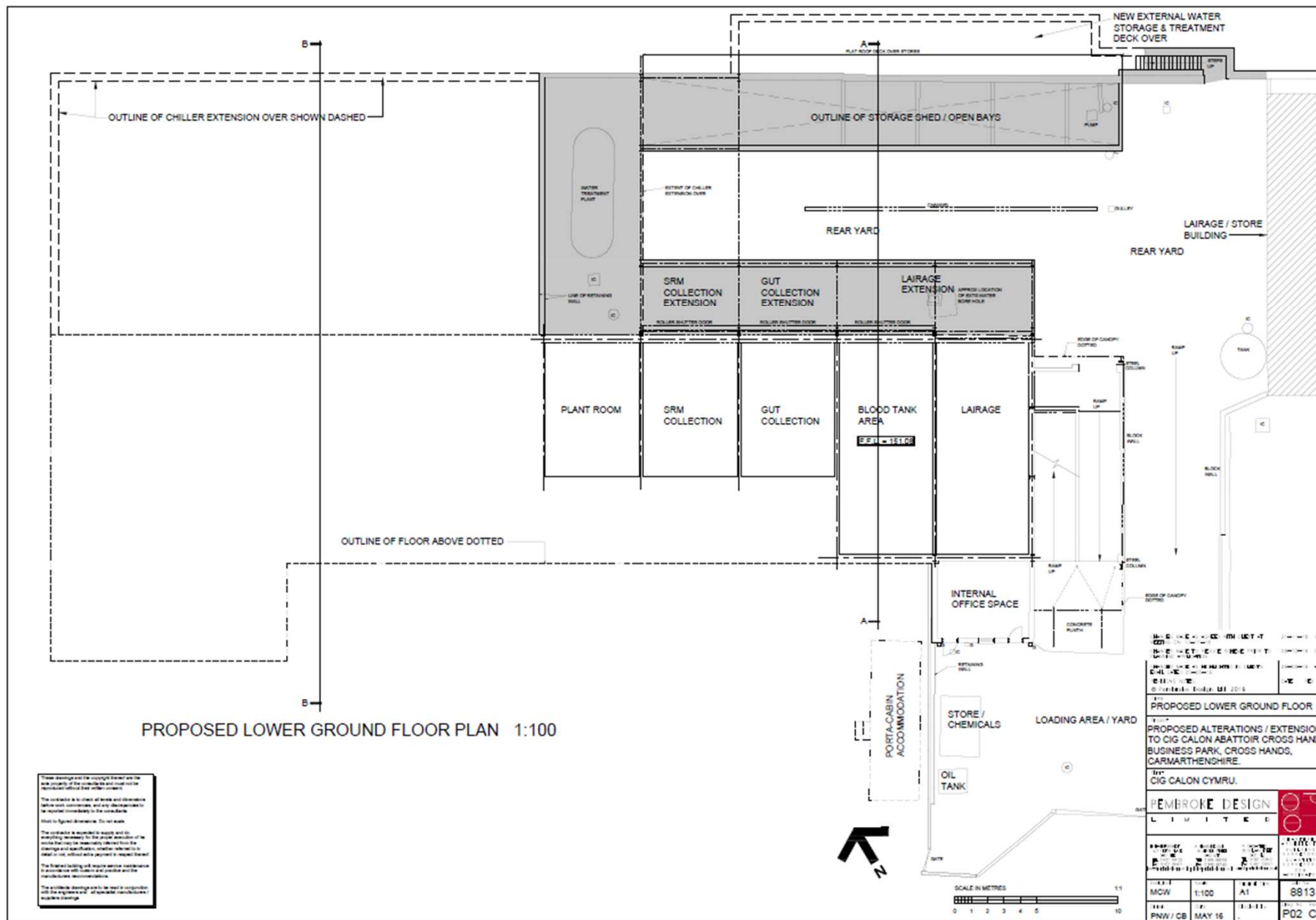

E/35920

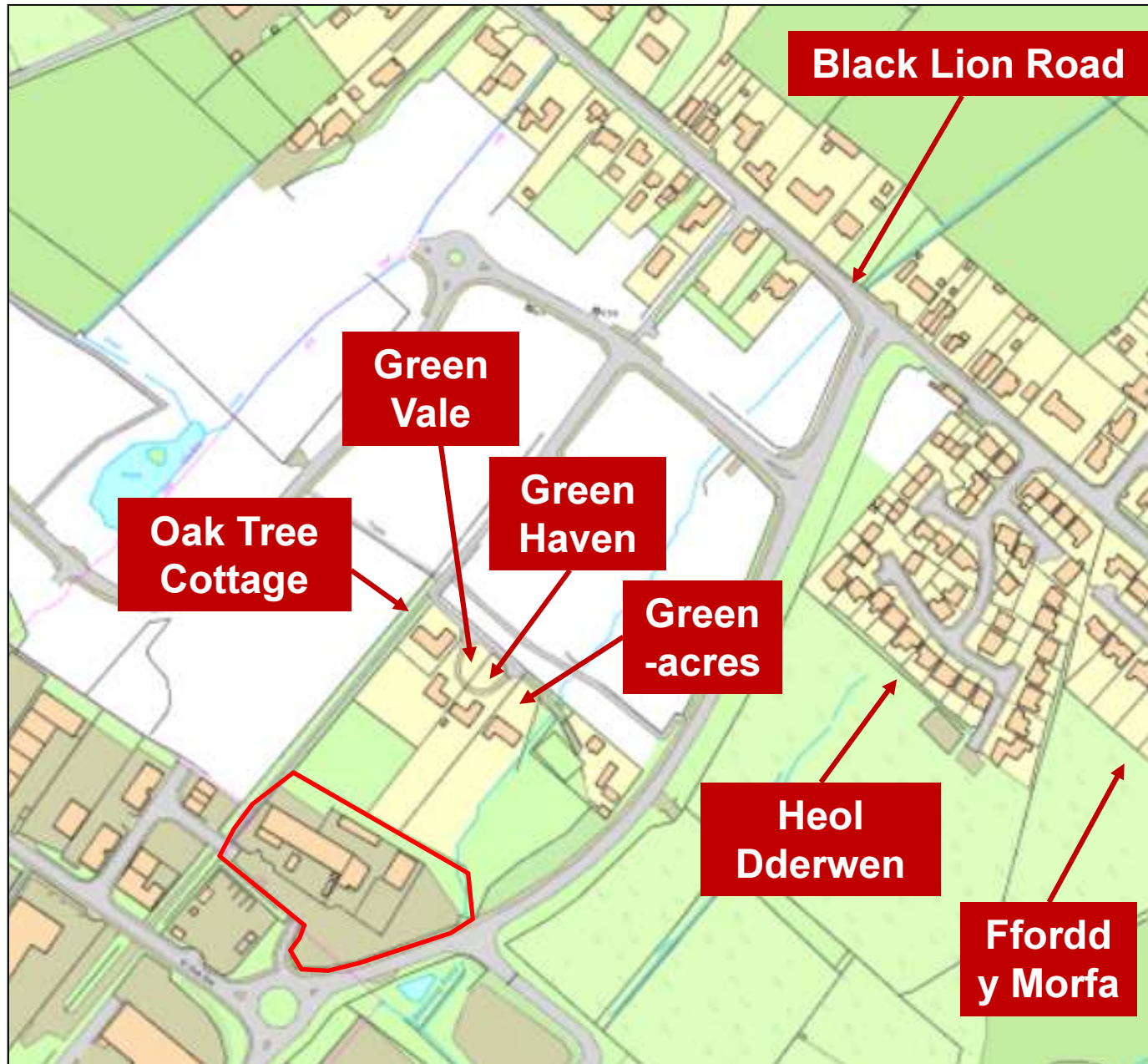

E/35920

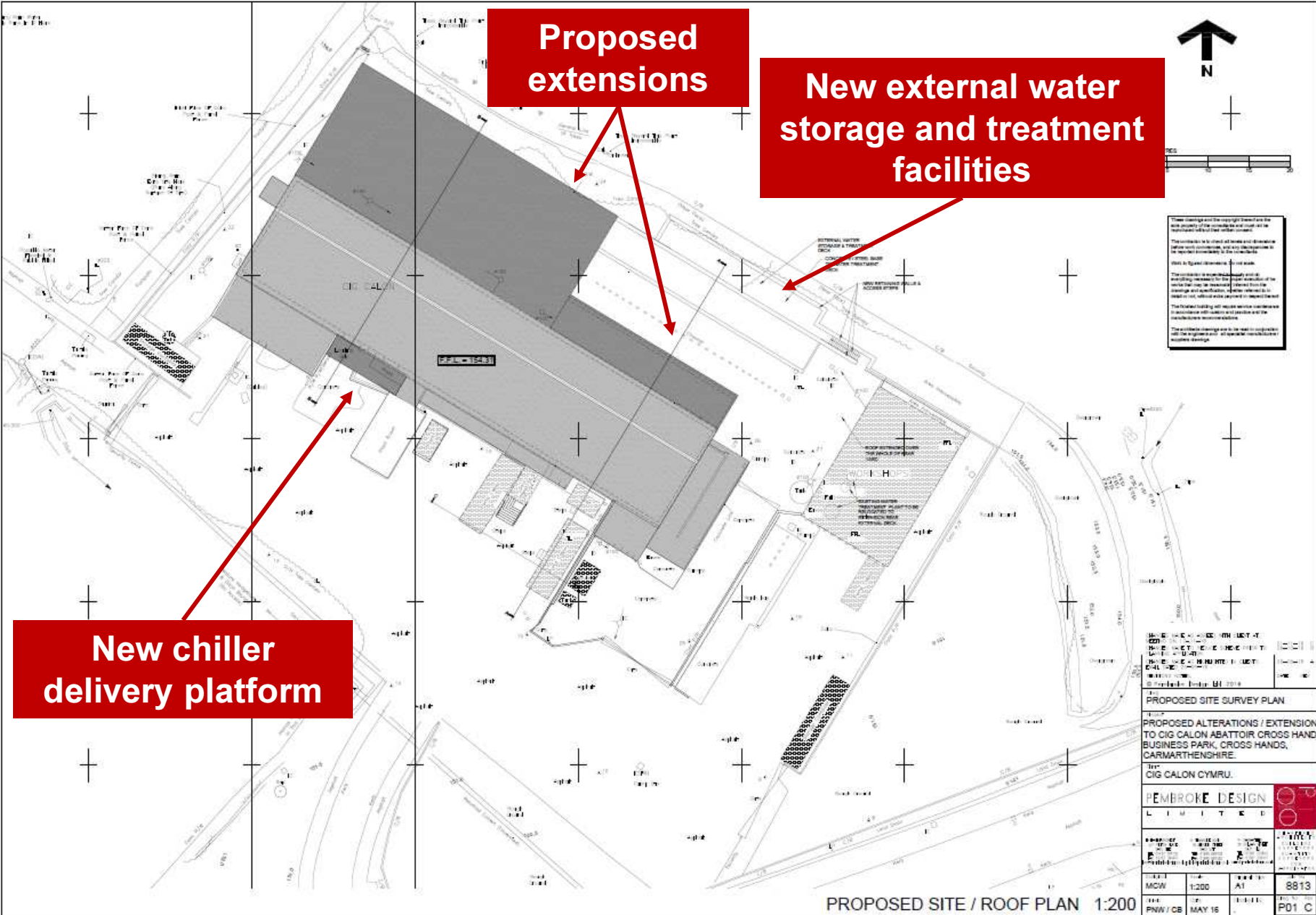

New chiller delivery platform

Proposed extensions

New external water storage and treatment facilities

<p>These drawings and the copyright therein are the sole property of the copyright owner and shall not be reproduced without their written consent.</p> <p>The drawings are for information only and do not constitute a contract. The drawings are subject to change without notice and the client shall be responsible for any errors or omissions. The drawings are not to be used for any other purpose without the written consent of the copyright owner.</p> <p>The copyright in these drawings is reserved by the copyright owner.</p>			
<p>PROPOSED SITE SURVEY PLAN</p> <p>PROPOSED ALTERATIONS / EXTENSION TO CIG CALON ABATTOIR CROSS HAND BUSINESS PARK, CROSS HANDS, CARMARTHENSHIRE.</p> <p>BY CIG CALON CYMRU.</p>			
<p>PEMBROKE DESIGN</p> <p>L I M I T E D</p>			
<p>PROJECT NO: 8813</p> <p>DATE: MAY 15</p> <p>SCALE: 1:200</p> <p>BY: PWN/CB</p>	<p>NO: A1</p> <p>DATE: MAY 15</p> <p>SCALE: 1:200</p> <p>BY: PWN/CB</p>	<p>NO: 8813</p> <p>DATE: MAY 15</p> <p>SCALE: 1:200</p> <p>BY: PWN/CB</p>	<p>NO: PD1 C</p> <p>DATE: MAY 15</p> <p>SCALE: 1:200</p> <p>BY: PWN/CB</p>

PROPOSED SITE / ROOF PLAN 1:200